

Portable Digital Color Doppler Ultrasound System ATL 3320 PCD



EPC/LABS/PRODUCTS/APPLICATIONS/SOFTWARE/ACCESSORIES/CONSUMABLES/SERVICES

Analytical Technologies Limited

An ISO 9001 Certified Company

www.analyticalgroup.net

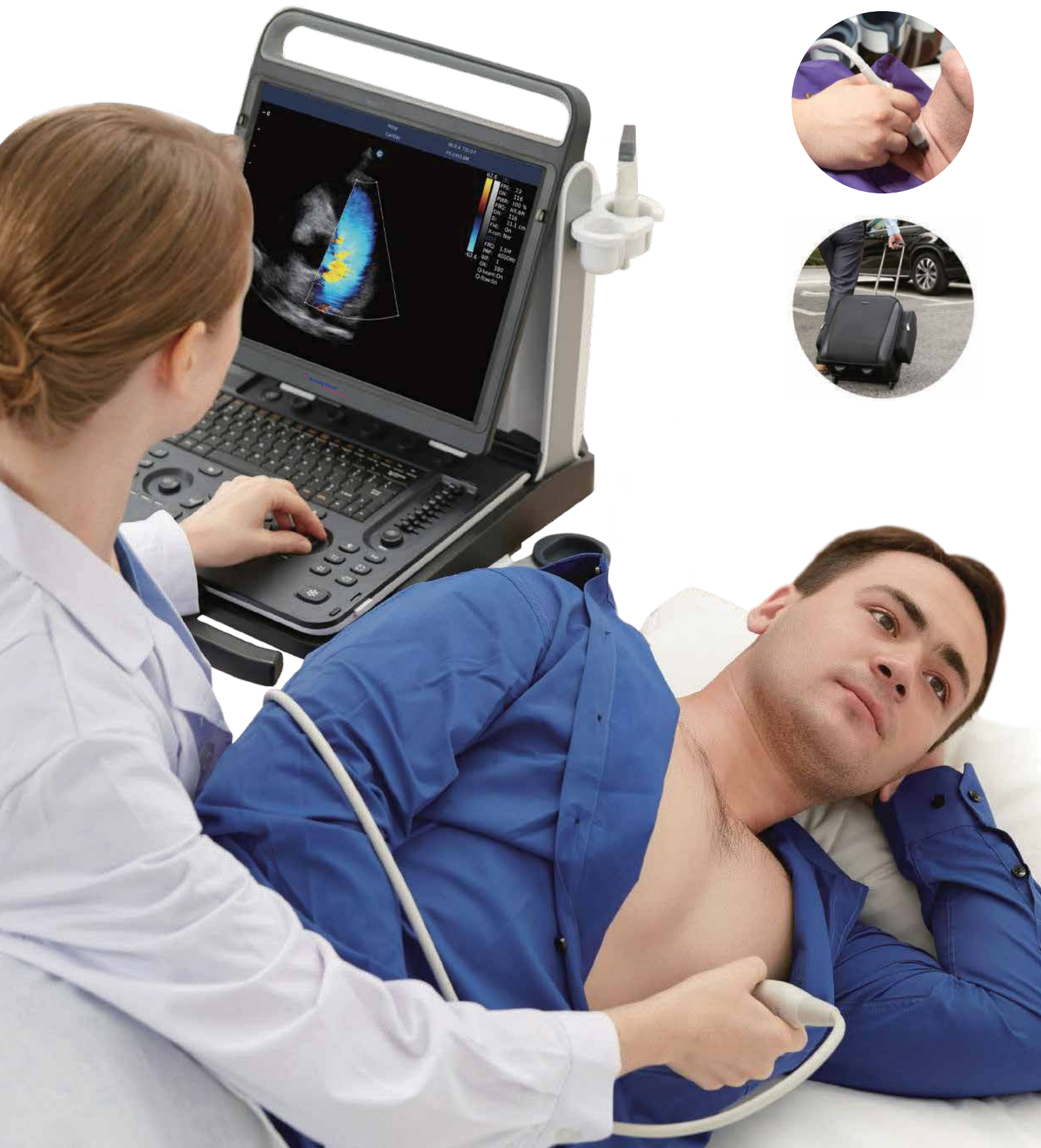

Mobility

Innovative Design

- Lightweight (7.5Kg / 16.5lbs)
- Wide-viewing angle 15"LED (0° - 30° tilted)
- Removable battery, 120 minutes in active mode
- Dual transducer ports (Built-in)
- Probe holders
- Ports: USB, LAN, VGA, DVI, Video, Remote
- Ergonomic trolley (accessory box, printer socket & probe holders, optional: theft-proof lock)
- Short-cut key function
- Multi-language



Clinical Versatility

A complete solution for ultrasound diagnosis

- Cardiovascular
- Radiology
- Internal Medicine
- Small Parts
- General Imaging
- Vascular
- Intensive Care
- Emergency
- MSK
- Point of Care



Advanced Technologies

FHI

- FHI is an innovative harmonic imaging technology that uses multiple transmission and receiving methods based on the patient's size and weight. This allows the ATL to maintain image resolution when imaging larger patients.
- Traditional Tissue Harmonics and Phased Harmonics compromise image quality and resolution when penetration is increased.
- Chison's FHI technology greatly improves diagnostic abilities and clinical confidence in larger, difficult-to-image patients.



FHI OFF

FHI ON

Q-flow

- This adaptive color detection technology can automatically adjust the assessment of color signal and noise according to different tissues.
- As a result, color sensitivity of low-velocity flow is significantly enhanced.



Q-Flow OFF

Q-Flow ON



Q-beam

- Compared to the traditional dual-beam former on most ultrasound machines, the ATL uses quad-beam technology for ultrasound signal receiving.
- Doubles the volume of signals received over traditional methods, increasing image resolution and generating more accurate images.
- Produces higher frame rates, ensuring better diagnostic confidence and efficiency, especially for moving organs.

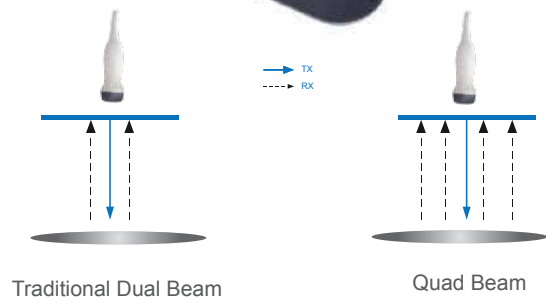

X-contrast

- The ATL allows one-touch user-adjusted contrast resolution based upon differences in tissue density.
- Enhance, Normal, and Suppress settings increase or decrease contrast resolution, based on the tissue type and user preference.



Enhance

Normal

Suppress

Diagnostic Confidence

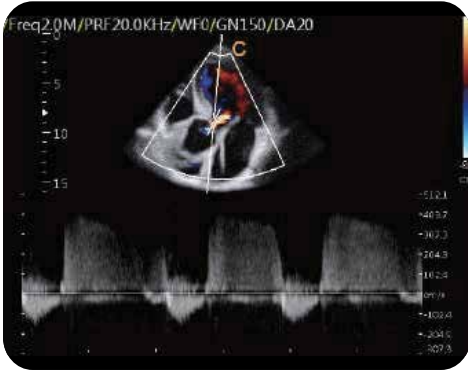

Aorta valve regurgitation, CW Mode

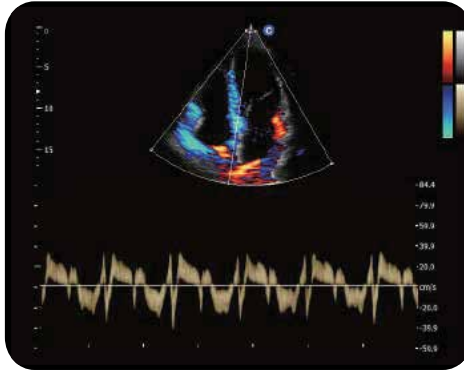

TDI, PW Mode

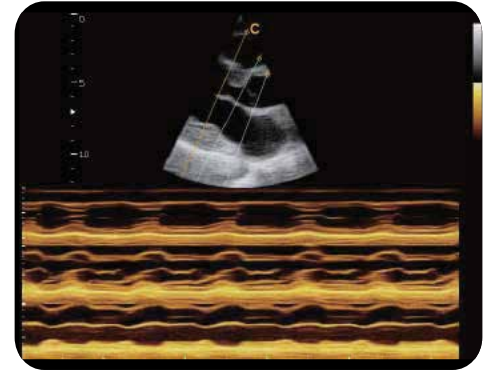

LV Long Axis, Free M Mode

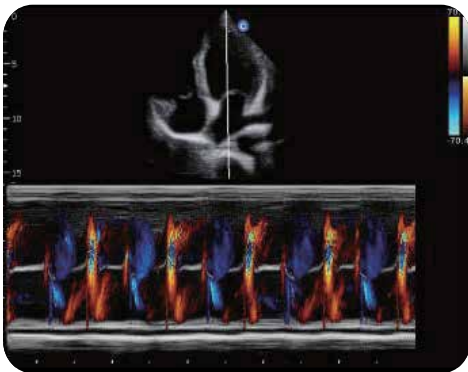

Apical Four Chambers, Color M Mode

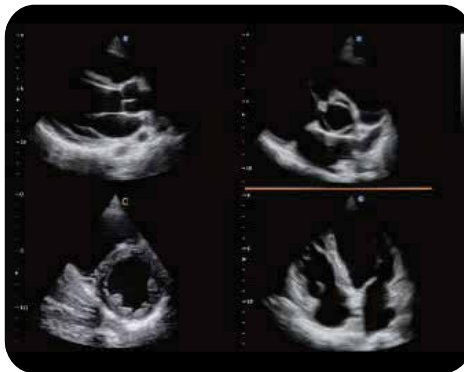

Cardiac, 4B Mode

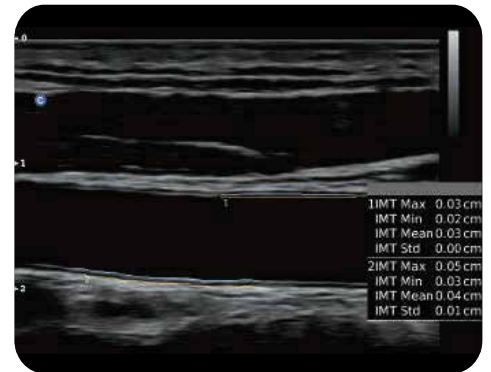

AUTO IMT

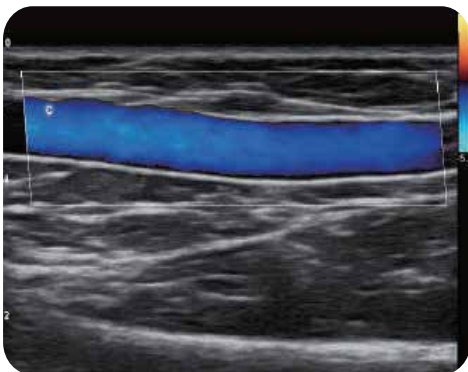

Superficial Vessel< 1cm depth, C Mode

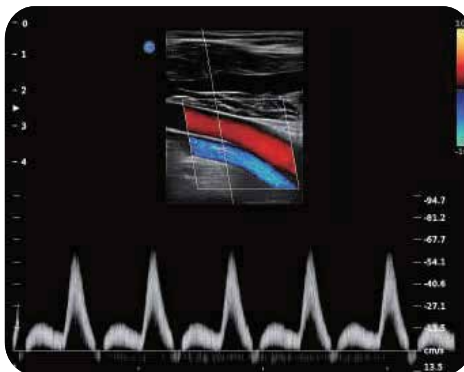

Popliteal Artery, Triplex Mode



Carotid Plaque, B Mode



Uterus, B Mode



Liver, B Mode



Fetal Heart, B Mode

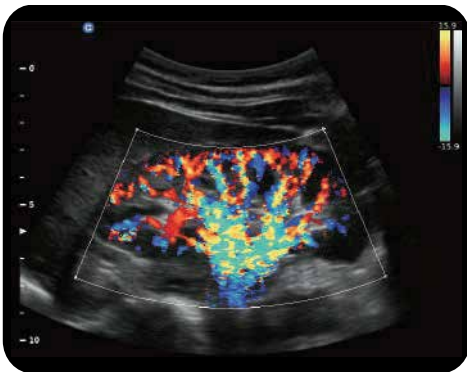

Kidney, C Mode



Aorta Artery, C Mode

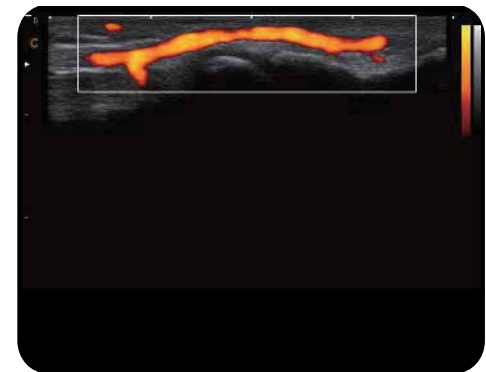

Superficial Vessel< 0.2cm depth, CPA Mode



Primary flexor tendon , 2B Mode

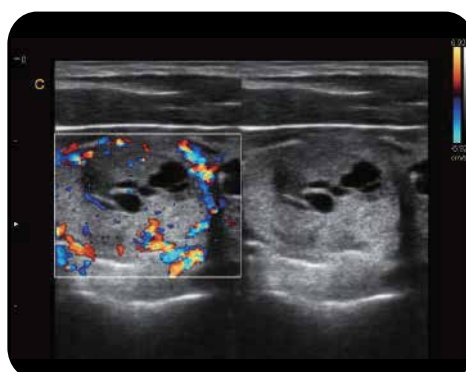

Thyroid multiple adenomas, B/BC Mode

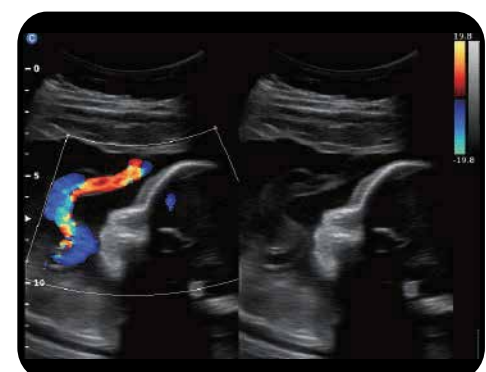

Umbilical Cord, B/BC Mode



2.0 - 6.8 MHz
Convex C3-E



4.0 - 15.0 MHz
Linear L7-E



7.0 - 18.0 MHz(With FHI)
Linear L12-E



4.0 - 15.0 MHz
Linear L7W-E



1.5 - 5.3 MHz
Phased Array P3-E



2.0 - 8.0 MHz
Phased Array P6-E



4.0 - 12.0 MHz
Transvaginal V6-E



4.0 - 15.0 MHz
Transvaginal V7-E



4.0 - 15.0 MHz
Trans-Rectal L7R-E



2.0 - 6.8 MHz
Micro-Convex MC3-E



4.0 - 12.0 MHz
Micro-Convex MC6-E



4.0 - 10.7 MHz
Micro-Convex MC5-E

HPLC Servicing, Validation, Trainings and Preventive Maintenance :

HPLC Servicing :HPLC Servicing : We have team of service engineers who can attend to any make of HPLC promptly @the most affordable cost.

Trainings :We also take up preventive Maintenance to reduce downtime of HPLC's Trainings.

AMC's/CMC :AMC's/CMC :We offer user training both in-House and at customer sites on HPLC principles, operations, trouble-shooting.

Validations :Validations :We have protocols for carrying out periodic Validations as per GLP/GMP/USFDA norms.

Instruments :Instruments :We offer instruments/Renting Services Modules like pumps,detector etc. on Rent.



About Analytical Technologies

Analytical Technologies is synonymous for offering technologies for doing analysis and is the Fastest Growing Global Brand having presence in at least 96 countries across the global. Analytical Technologies Limited is an ISO:9001 Certified Company engaged in Designing, Manufacturing, Marketing & providing Services for the Analytical, Chromatography, Spectroscopy, Bio Technology, Bio Medical, Clinical Diagnostics, Material Science & General Laboratory Instrumentation. Analytical Technologies, India has across the Country operations with at least 4 Regional Offices, 6 Branch Offices & Service Centers. Distributors & Channel partners worldwide.

Our Products & Technologies

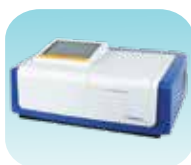

UV/VIS
Spectro 2080+
Double Beam



Infra FTIR



Optima Gas
Chromatograph
3007



Optima Gas
Chromatograph
2979 Plus



Flash
Chromatograph



Atomic Absorption
Spectrophotometer



Liquid Partical
Counter



Optical Emission
Spectrophotometer

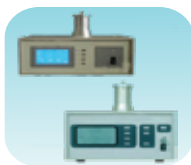

DSC/TGA



Semi Auto Bio
Chemistry Analyzer



HEMA 2062
Hematology
Analyzer



Micro Plate
Reader/Washer



URINOVA 2800
Urine Analyzer



Total Organic
Carbon 3800



Fully Automated
CLIA



NOVA-2100
Chemistry Analyzer



PCR/Gradient PCR/
RTPCR



TOC
Analyzer



Laser Particle
Size Analyzer



Ion Chromatograph



Water purification
system

Regulatory compliances



Corporate Social Responsibility

Analytical Foundation is a nonprofit organization (NGO) found for the purpose of:



Analytical
Foundation

1. Research & Innovation Scientist's awards/QC Professional Award : Quality life is possible by innovation only and the innovation is possible by research only, hence ANALYTICAL FOUNDATION is committed to identify such personalities for their contributions across various field of Science and Technology and awarding them yearly. To participate for award, send us your details of research / testing / publication at Info@analyticalfoundation.org

2. Improving quality of life by offering YOGA Training courses, Work shops/Seminars etc.

3. ANALYTICAL FOUNDATION aims to DETOXYFY human minds,souls and body by means of yoga, Meditation, Ayurveda, Health Care, Awards, Media, Events, Camps etc.

Reach us @



HPLC Solutions MultipleLabs Analytical Bio-Med Analytical Distributors Analytical Foundation (Trust)

Corporate & Regd. Office:
Analytical House, # E67 & E68,
Ravi Park, Vasna Road, Baroda,
Gujarat 390 015. INDIA

T: +91 265 2253620
+91 265 2252839
+91 265 2252370
F: +91 265 2254395

E: info@hplctechnologies.com
info@multiplelabs.com
info@analyticalgroup.net
info@analyticalbiomed.com

W. www.analyticalgroup.net
www.hplctechnologies.com
www.multiplelabs.com
www.ais-india.com

Sales & Support Offices:
across the country :
Distributors & Channel
partners World Wide